

FRONT ELEVATION

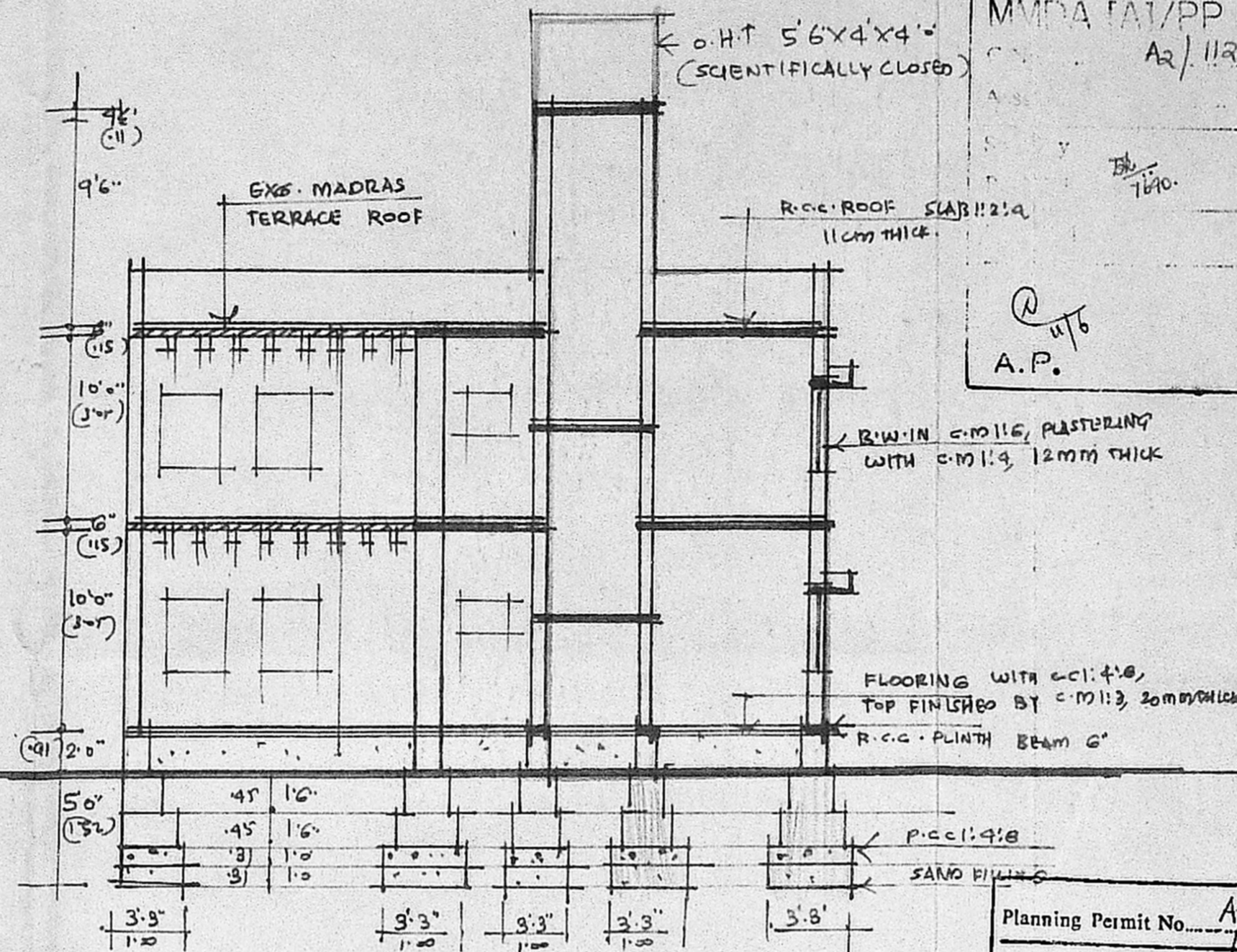

SECTION ON BB

MMDA PAT/PP NO. /
A2/11262/90
A.P. D.P.

Planning Permit No. A/956/90
APPROVED
SUBJECT TO THE CONDITIONS IN THIS OFFICE LETTER.
No. A2/11262/90 Date 26-7-90
C. R. Unnikrishnan
FOR MEMBER SECRETARY
MADRAS METROPOLITAN
DEVELOPMENT AUTHORITY
MADRAS - 600 008

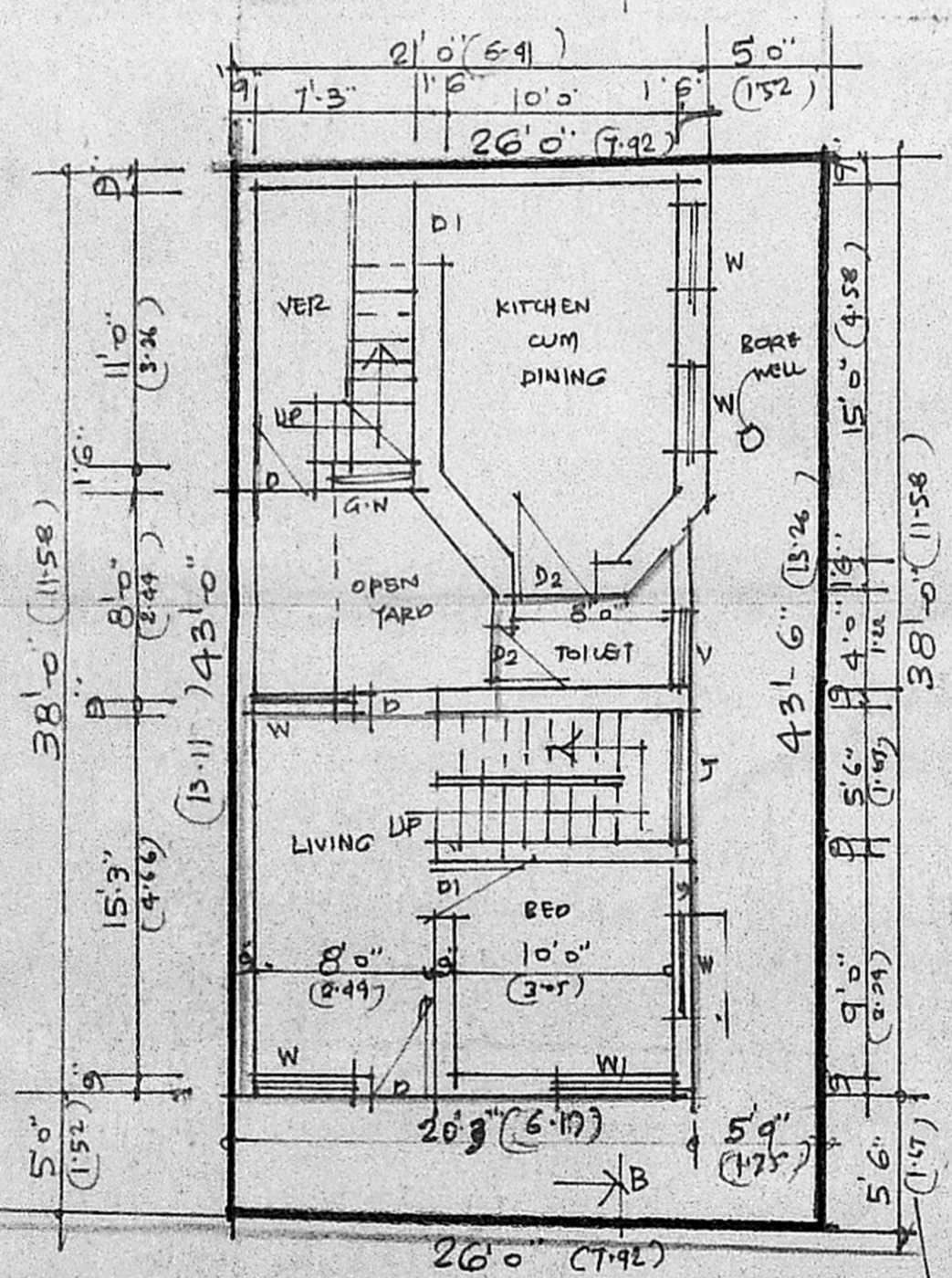

SITE PLAN CUM GROUND FLOOR PLAN

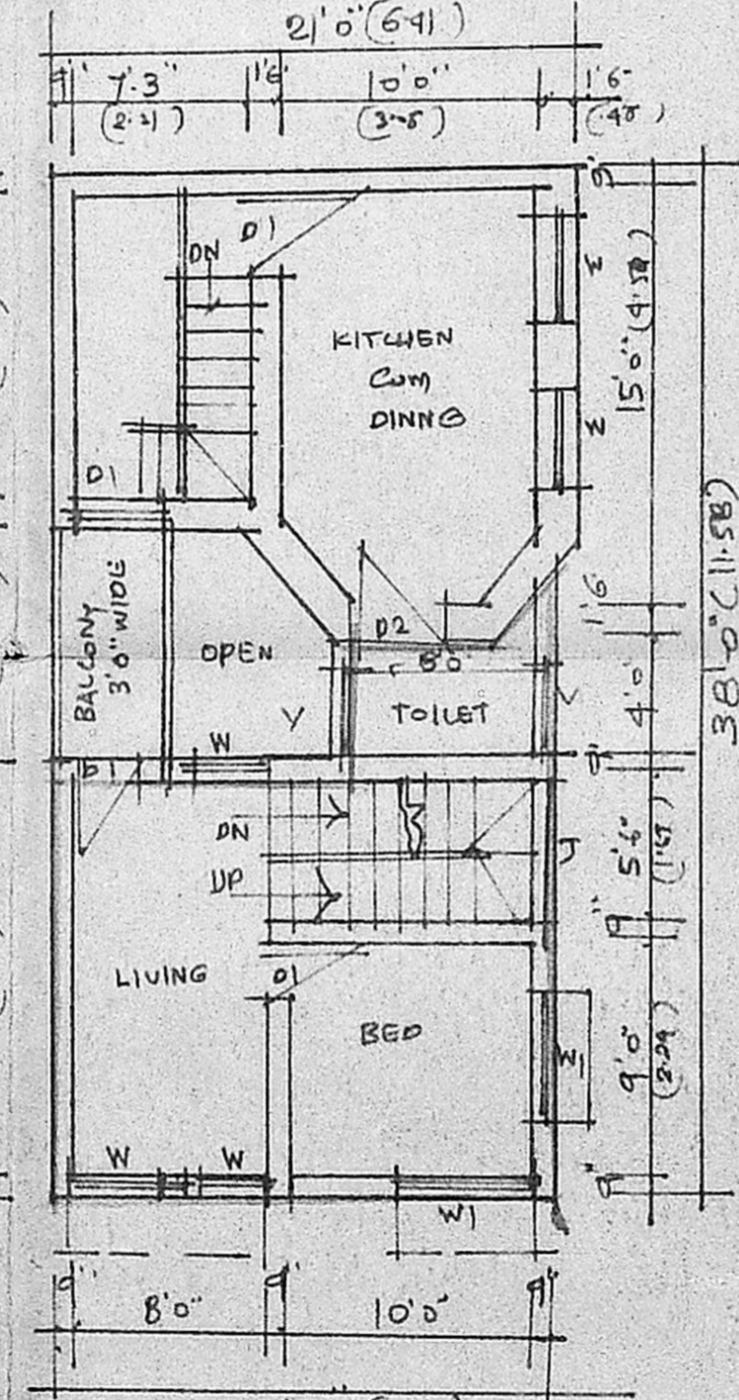

PLAN OF FIRST FLOOR

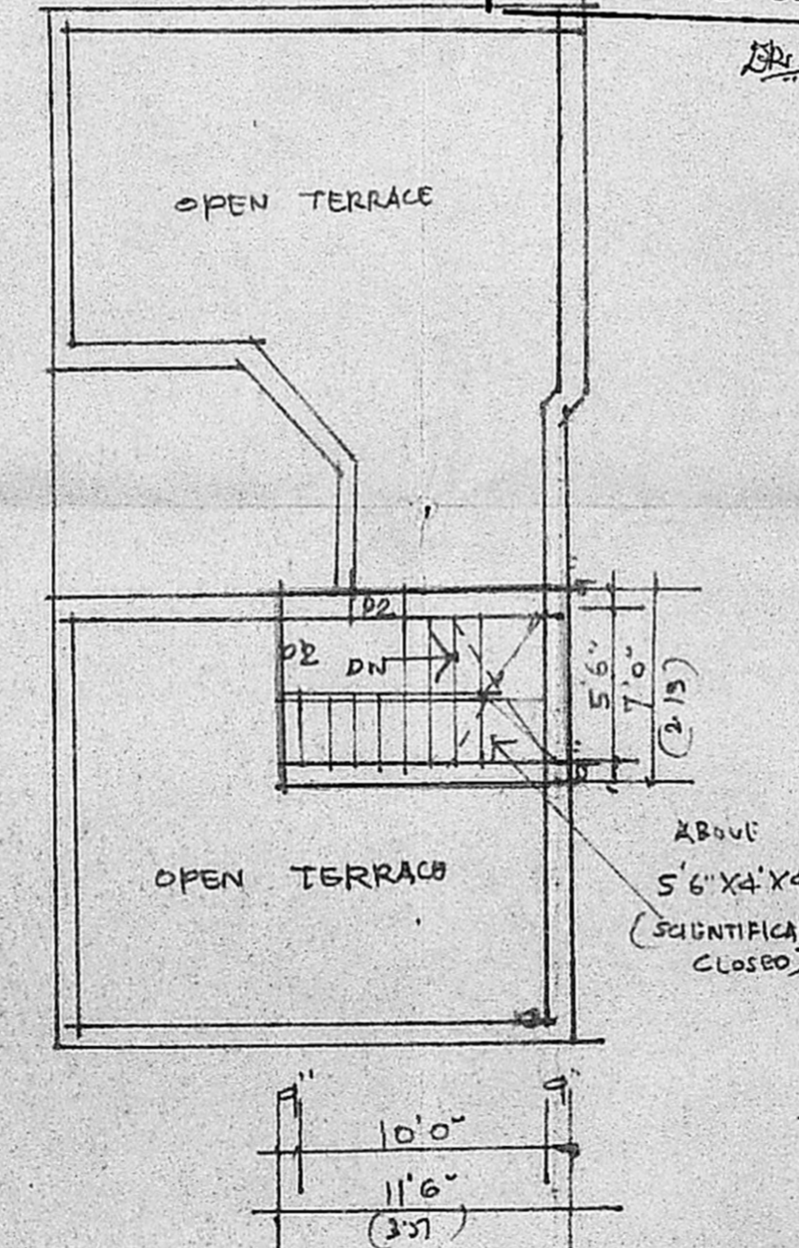

PLAN OF TERRACE FLOOR

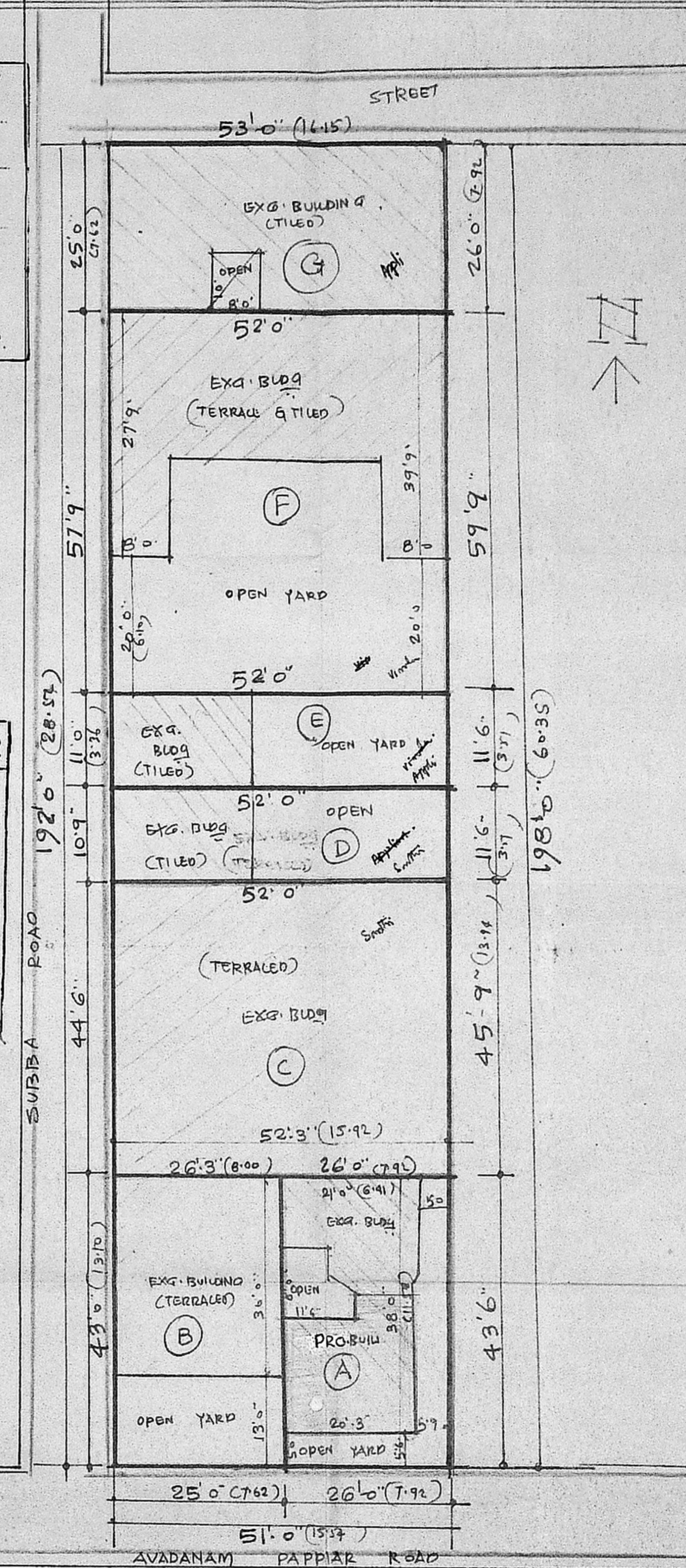

DETAILS OF SUB-DIVISION. SCALE 1"=16'0" (1:192)

PORTION	AREA	SQ. FT	(OR)	SQ. MET
(A)	PORTION AREA	55.00	(OR)	5.07
(B)	PORTION AREA	1124.00	(OR)	104.41
(C)	PORTION AREA	1105.00	(OR)	102.66
(D)	PORTION AREA	2352.00	(OR)	218.56
(E)	PORTION AREA	579.00	(OR)	53.74
(F)	PORTION AREA	585.00	(OR)	54.35
(G)	PORTION AREA	3055.00	(OR)	283.80
(G)	PORTION AREA	1339.00	(OR)	124.39
TOTAL	AREA	10139.00 SQFT (OR)		941.91

PLAN SHOWING THE PROPOSED ADDITIONS TO THE EXISTING BUILDING AT PRE NO 123 AVADANAM PAPPALAR ROAD R.S. NO 2070/4, BLOCK. NO 31 OF PURASAWALKAM, DIVISION. NO MADRAS. SCALE 1"=20'0" (1:240)

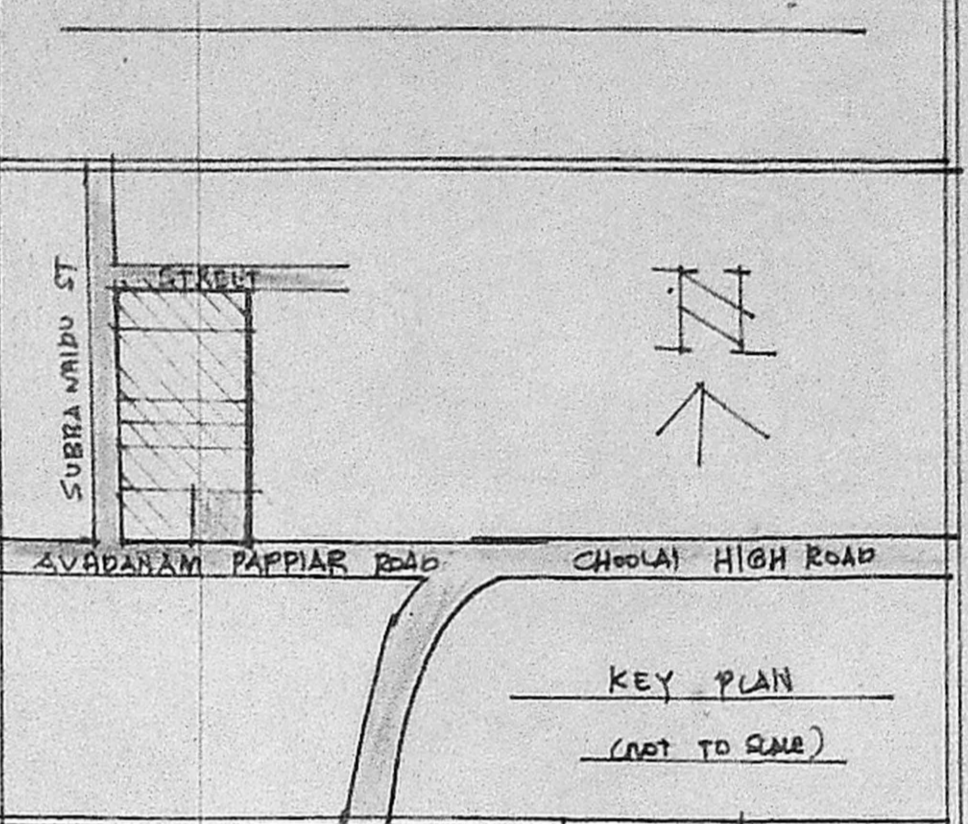

AREA	SQ. FT	SQ. MET.
PLOT AREA	1124.00	104.00
G. FLOOR AREA (EXG)	315.00	29.00
G. FLOOR AREA (PRD)	380.00	35.00
G. FLOOR AREA (TOTAL)	695.00	64.00
F. FLOOR AREA (EXG)	315.00	29.00
F. FLOOR AREA (PRD)	380.00	35.00
F. FLOOR AREA (TOTAL)	695.00	64.00
HEAD ROOM AREA (PRD)	81.00	7.50
TOTAL AREA	1401.00	131.00
PLOT COVERAGE	62%	-
FLOOR AREA RATIO	1.31	-

JOINERY	FT	MT
D. DOOR	3'3" X 7'0" = 0.91 X 2.13	1.00 X 2.13
D2 DOOR	3'0" X 7'0" = 0.91 X 2.13	0.76 X 2.13
W. WINDOW	3'0" X 4'6" = 0.91 X 1.37	0.91 X 1.37
W1 WINDOW	4'0" X 4'6" = 1.13 X 1.37	1.13 X 1.37
V. VENTILATOR	3'0" X 2'0" = 0.91 X 0.61	0.91 X 0.61

NOTE: ROADS EXISTING PROPOSAL BOUNDARY

OWNER: M. Mangayarkarasi

LICENSED SURVEYOR

V. SRINIVASALU, L.C.E.
Asst. Executive Engineer (Retd)
Consulting Civil Engineer,
REGD. No. 270,
CLASS I LICENSED SURVEYOR
CORPORATION OF MADRAS
No. 60, Valluvar Road,
ALUMBAKKAM, MADRAS-600 008